

INITIAL RECEIPT

United States Department of the Interior
Bureau of Land Management
 DIV OF LANDS, MINRLS & ENERGY
 ONE N CENTRAL AVE
 PHOENIX, AZ 85004 -4427
 Phone: 602-417-9200

Receipt	
No:	4696222

Transaction #: 4820247
Date of Transaction: 02/24/2020

CUSTOMER:	
MICHAEL V PARKER PO BOX 4443 QUARTZSITE, AZ 85359-4443 US	

LINE #	QTY	DESCRIPTION	REMARKS	UNIT PRICE	TOTAL
1	1.00	LOCATABLE MINERALS / MINING CLAIMS- NEW, UNADJUD, ONE OR MORE AUTH NOS / NEW MINING CLAIM PROCESSING FEE CASES: AMC459290/\$20.00		- n/a -	20.00
2	1.00	LOCATABLE MINERALS / MINING CLAIMS- NEW, UNADJUD, ONE OR MORE AUTH NOS / NEW MINING CLAIMS LOCATION FEE CASES: AMC459290/\$40.00		- n/a -	40.00
3	1.00	LOCATABLE MINERALS / MINING CLAIMS- NEW, UNADJUD, ONE OR MORE AUTH NOS / NEW MINING CLAIMS MAINTENANCE FEE CASES: AMC459290/\$165.00		- n/a -	165.00
TOTAL:					\$225.00

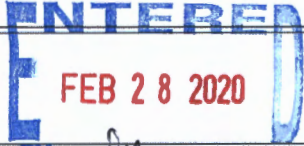
PAYMENT INFORMATION				
1	AMOUNT:	225.00	POSTMARKED:	N/A
	TYPE:	CHECK	RECEIVED:	02/24/2020
	CHECK NO:	26196546734		
	NAME:	PARKER, MICHAEL V PO BOX 4443 QUARTZSITE AZ 85359-4443 US		
			BY: <i>[Signature]</i>	

REMARKS

This receipt was generated by the automated BLM Collections and Billing System and is a paper representation of a portion of the official electronic record contained therein.

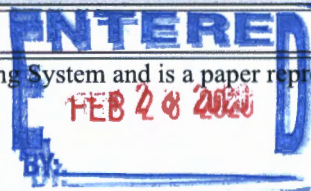

CORRESPONDENCE

TRANSFERS

MAINTENANCE FEES
WAIVERS
POL/NOI

MISCELLANEOUS

**LOCATION NOTICES
AMENDMENTS
STATUS SHEET
GEO REPORT/MTP**

MINING CLAIM STATUS REPORT

Data Entered: 2/28/2020

MTP Checked By: 2/28/2020

GEO Checked By: 2/28/2020

LEAD SERIAL NUMBER: AMC 459290 thru AMC _____

NUMBER OF CLAIMS & TYPE:

1 LODE
 _____ PLACER
 _____ ASSOCIATION PLACER
 _____ MILL SITE
 _____ TUNNEL SITE

CHARGES:

Processing Fee @ \$20 = \$ 20
 Location Fee @ \$40 = \$ 40
 Maintenance Fee @ \$165 = \$ 165
 Add'l Maint Fee for Assoc Placer = \$ _____
SUBTOTAL \$ _____
 Other Fees \$ _____
 Other Fees \$ _____
TOTAL \$ 225

TOTAL ACREAGE: _____ Per Claim
(Placer Only)

NUMBER OF LOCATORS: _____

DOCUMENTS RECEIVED VIA: Over-the-Counter [] Mail TIMELY FILED: Yes No []

LEGAL DESCRIPTION: T 4N R 19W SEC 31
 T _____ R _____ SEC _____
 T _____ R _____ SEC _____
 T _____ R _____ SEC _____
 T _____ R _____ SEC _____

BLM [] FOREST SERVICE [] _____ SUBJ TO PL 359: Yes [] No []
WILDERNESS AREA [] _____

SPLIT ESTATE: N/A [] SX [] PX [] OTHER [] _____
SRHA [] Was proper Notice filed if located on SHRA Land? Yes [] No []

RECONVEYED MINERALS ON BLM LAND REQUIRE OPENING ORDER FROM 1944 TO 1993:

Open to Entry On _____ N/A []

COMMENTS/STATUS: VOID [] PARTIALLY VOID [] PVT MINERALS [] WITHDRAWN LANDS []
OTHER [] _____

[] Claimant acknowledges that portions of the following claim(s) site(s) may be void or voidable.

Printed Name of Claimant _____ Signature of Claimant _____

*****FINAL ADJUDICATION*****

DATE _____ INITIALS _____

AHC459290

LOCATION NOTICE FOR LODE MINING CLAIM

Amendment BLM Serial # _____

NOTICE IS HEREBY GIVEN that the Peralta #1

_____ lode mining claim has been located

by Michael V. Parker whose current mailing
address is PO BOX 4443

Quartzsite, AZ. 85359

The general course of this claim is West to East and it is situated in La Paz
County, Arizona. This claim is 1500' feet in length and 600' feet in width.

20.1 Total Claim Acreage. This claim runs from the location monument on which this location notice
is posted on the centerline of the claim approximately 1500' feet in a East direction to the East
end line and 300' feet in a North direction to the North E. end line. This claim is marked by six
monuments, one at each corner and one at the center of each end line of the claim.

The location monument on which this notice is posted is situated within Section 31, Township 4
N, Range 19-W, Gila Salt River Base and Meridian, Arizona and this claim encompasses portions
of the following quarter section(s), section(s), Township(s) and Range(s) NE 1/4 - NE 1/4 of
Section 31-4-N-19-W

Gila Salt River Base and Meridian, Arizona.

The locality of this claim with reference to some natural object or permanent monument and additional information
(if any) concerning its locality are as follows: Federal Stake Pin is N-East Corner
and LM is 1500' West and 300' North of Stake Pin

_____ The above information is shown on the attached map.

DATED AND POSTED on the ground this 13th day of Jan, 2020.

LOCATOR(s) AGENT

Print Name(s) Michael V Parker Ron Bussolotti

Signature(s) [Signature]

RECEIVED
BLM AZ STATE OFFICE
2020 FEB 20 P 1:43
PHOENIX, ARIZONA
BLM
Date
Stamp

AMC459290

Michael V. Parker
Ron Bussolotti

RECEIVED
BLM AZ STATE OFFICE
PHOENIX, ARIZONA
2020 FEB 20 P 1:43
Lode ()
Millsite ()

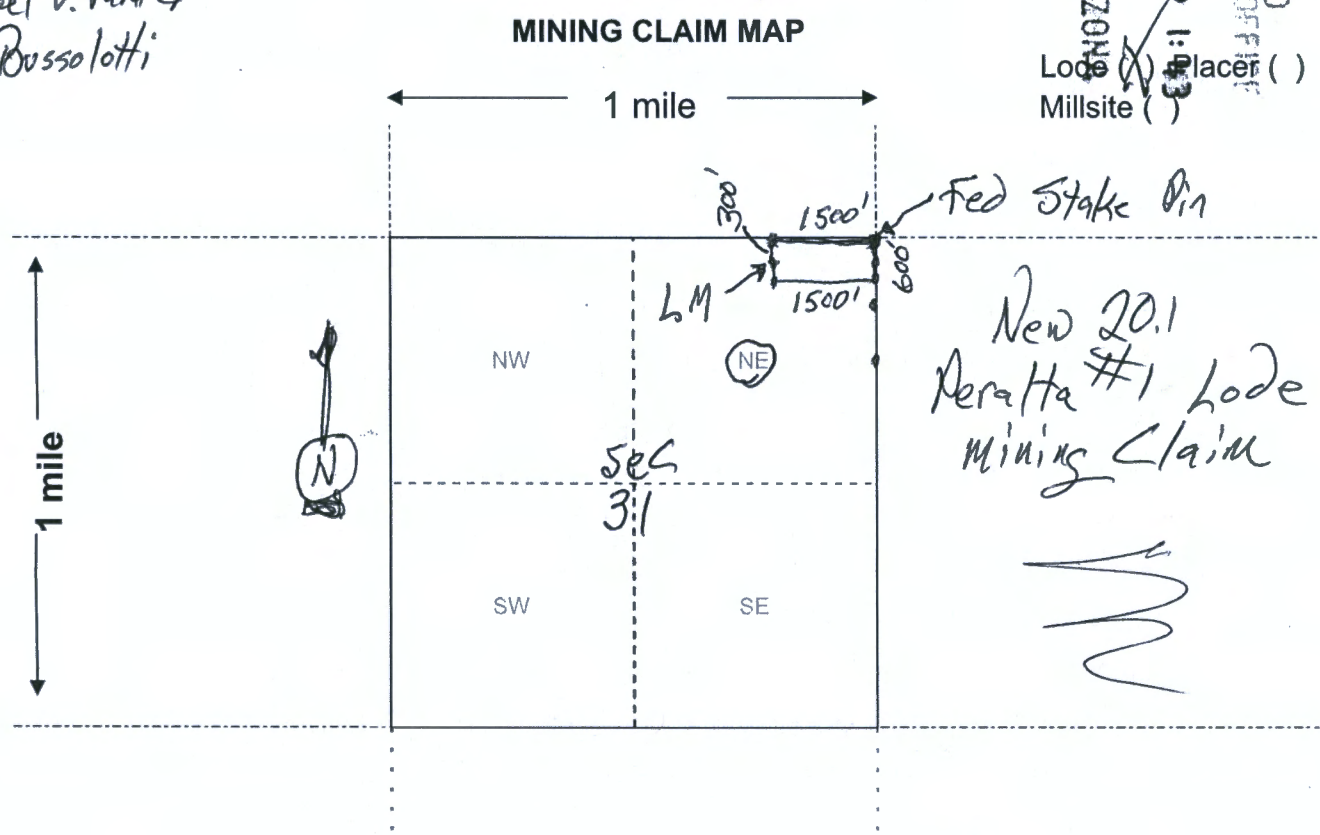

New 20.1
Peralta #1 Lode
Mining Claim

Scale: 1" = 2000 feet



- The above map depicts the Peralta #1 Lode mining claim, which is located in Section (s) 31, Township 4 - N, Range 19 - W, Gila and Salt River Base and Meridian, La Paz County, Arizona. Total claim acreage is 20.1
- The type of corner and location monuments used are as follows: 5' White Conduit with 5' and Decorative Rock Base
- The bearings and distances in degrees and feet between claim corners and to a public land survey monument are as depicted on the map.
- If the claim is a placer or millsite claim with exterior limits conforming to legal subdivisions of the public survey, provide a legal description of the claim _____

AMC459290

Form MCF100a
Revised July 2014

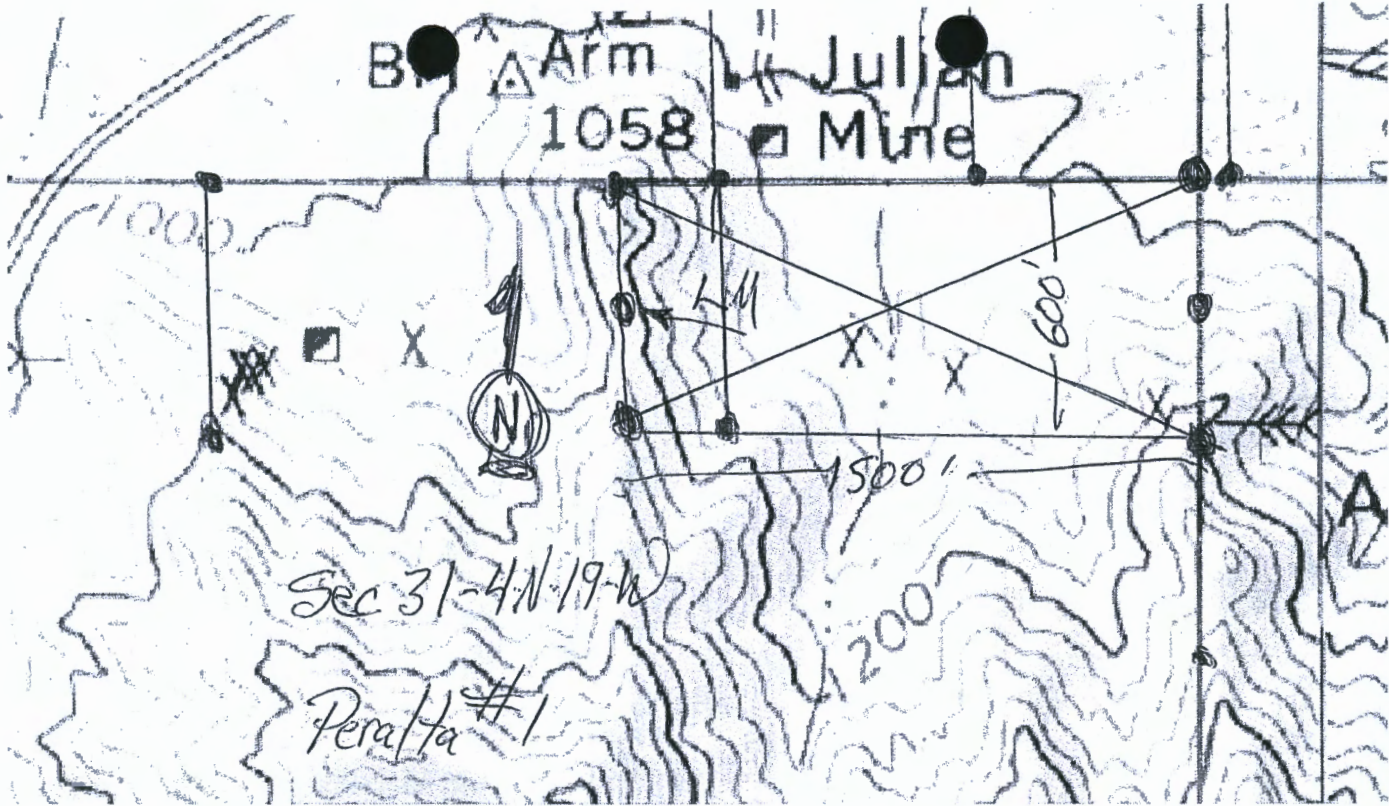

Mercator Projection
 WGS84
 USNG Zone 11SQ
 CalTopo

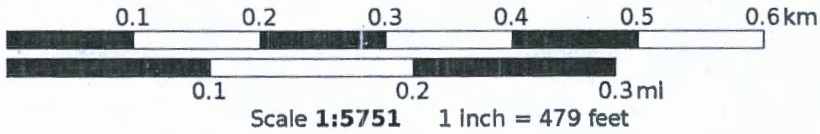

N
 MN
 11°

RECEIVED
 BLM AZ STATE OFFICE
 2020 FEB 20 P 1:43
 PHOENIX, ARIZONA

ANC459290

Date and Time Run:
2/28/2020 9:40:20 AM

Page 1 of 1

DEPARTMENT OF THE INTERIOR
BUREAU OF LAND MANAGEMENT
Case Recordation

Geographic Report with Land

Disposition is equal to **AUTHORIZED , CANCELLED , EXPIRED , PENDING , REJECTED , RELINQUISHED ,
WITHDRAWN**

and Meridian Township Range Section is equal to 14 0040N 0180W 031

and Admin State is equal to AZ

NO WARRANTY IS MADE BY BLM
FOR USE OF THE DATA FOR
PURPOSES NOT INTENDED BY BLM

DEPARTMENT OF THE INTERIOR
BUREAU OF LAND MANAGEMENT
Case Recordation
Geographic Report with Land

Admin State: AZ
Geo State: AZ

Serial Number	Total Case Acres:	Casetype	Case Disp	Mer	Twp	Rng	Sec.	Sur Type	Sur Nr	Suf	Subdivision	Act Pend
AZA 03681901	151.820	285003	AUTHORIZED	14	0040N	0180W	031	ALIQ			N2NE,SENE,NIENW;	
	151.820							LOTS			1,2;	



Retail

P

US POSTAGE PAID

\$7.75

Origin: 85346
02/19/20
0388080531-02

PRIORITY MAIL 1-DAY®

0 Lb 2.00 Oz
1006

EXPECTED DELIVERY DAY: 02/20/20

C041

SHIP TO:

1 N CENTRAL AVE
PHOENIX AZ 85004-4414

USPS TRACKING® NUMBER



9505 5125 8847 0050 3524 68



This envelope is made from post-consumer waste. Please recycle - again.



PS00001000014

EP14F July 2013
OD: 12.5 x 9.5

PRESS FIRMLY TO SEAL

PRIORITY MAIL
POSTAGE REQUIRED

PRIORITY MAIL



VISIT US AT USPS.COM
ORDER FREE SUPPLIES ONLINE

FROM: Michael V. Parker
PO Box 4443
Quartzsite, AZ
85359

TO: BLM-Dept of Interior
one N. Central Ave suite 800
PHX, AZ.
85004

RECEIVED
BLM AZ STATE OFFICE
200 FEB 20 P 1:43
PHOENIX, ARIZONA

Label 226, March 2016

FOR DOMESTIC AND INTERNATIONAL USE

VISIT US AT USPS.COM
ORDER FREE SUPPLIES ONLINE



This packaging is the property of the U.S. Postal Service® and is provided solely for use in sending Priority Mail® shipments. Misuse may be a violation of Federal law. This packaging is not for resale. EP14F © U.S. Postal Service, 2013; All rights reserved.